

Protecting Nature, Preserving Our Future

2024 Annual Report





TABLE OF CONTENTS



Executive Director Note	01
Mud Creek Farm Easement	02
Educating for Sustainability	04
Conservation & Connection	05
Restoring & Revitalizing Nature	06
Financials	08
Preserve Stewards	10
Donors	11
Staff Appreciation	13



Board of Directors



Rebecca Nystrom, Chair
Jeanne Wiebenga, Vice Chair
Deborah Moore, Treasurer
Cheryl Mawhinney, Secretary
Claire Johnson Baker*
Kaitlyn Bentley
Janis Bowman
John Ford, *ex officio*
Michael Jabot

William Locke
Rebecca Nystrom
Kristofor Sellstrom
Mary Beth Southwick
Robyn Steele
Deborah Trefts
William Ward
Ruth Wahl



Staff

Whitney Gleason, Executive Director
Tracy Carlson, Dir. of Community Engagement
Daniel Conklin, Land Acquisition Coordinator
Justina Dore, Dir. of Development*
Jill Eklund, Director of Communications
John Jablonski III, Special Projects Coordinator
Twan Leenders, Director of Conservation
Carol Markham, Conservationist
John McCarthy, Preserve Handyman
Bethany O'Hagan, Land Specialist
Caitlin Weilacher, Business Manager

**joined Jan. 2025*



Executive Director's Note

by Whitney Gleason

What a remarkable year it's been for our land trust! As I reflect on our accomplishments, I'm reminded that our success is thanks to the shared commitment and generosity of community members, donors, partners, and volunteers who believe in protecting our region's lands and waters.



We began 2024 with a major milestone – achieving first time land trust accreditation through the Land Trust Accreditation Commission. I'll never forget the phone call from the Commission telling us we'd achieved full accreditation, which came in while I was at home with my newborn son, Oliver. Just as Oliver has grown a lot this past year, so has the Chautauqua Watershed Conservancy.

Through our free Yard Smarts (formerly LakeScapes) program, we reached hundreds of new property owners, offering them guidance on eco-friendly landscaping, native planting, and storm water management. Our ongoing restoration work along the Chadakoin River continues to improve water quality, riparian habitats, and the environment for wildlife and local communities. We also continue to work with landowners to protect the highest ecologically valuable properties while also maintaining our 35 nature preserves and keeping our trails accessible for the community to use and enjoy.

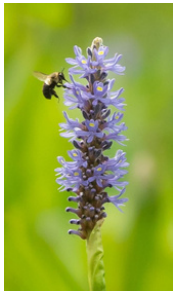

In addition to my incredible staff, we are fortunate to have dedicated preserve stewards, volunteers, and supporters who have made this work possible. In a time when threats to our natural spaces are rising, your partnership affirms that conservation is not just about preserving beautiful places but also ensuring that our communities remain strong and our local economies vibrant. Whether through volunteering, donating, advocating, or spreading the word, you are vital to our success.



As we look to the future, I hope you'll continue standing with us to protect the land and water we all depend on, inspire future conservationists, and leave a lasting legacy of environmental responsibility.

With your support, I am confident we can create a brighter future for our region's natural resources.

Expanding Water Protection: Chautauqua County's first farm easement

by Twan Leenders

The Conservancy acquired a new conservation easement in 2024 – and the very first farm easement in Chautauqua County!

This farm easement (outlined in yellow on the map at right) is located on the lands of Mud Creek Dairy, an active dairy farm on Bloomer Road in the Town of Chautauqua whose pastures are bisected by a small tributary that drains directly into Mud Creek and then into the north basin of Chautauqua Lake.

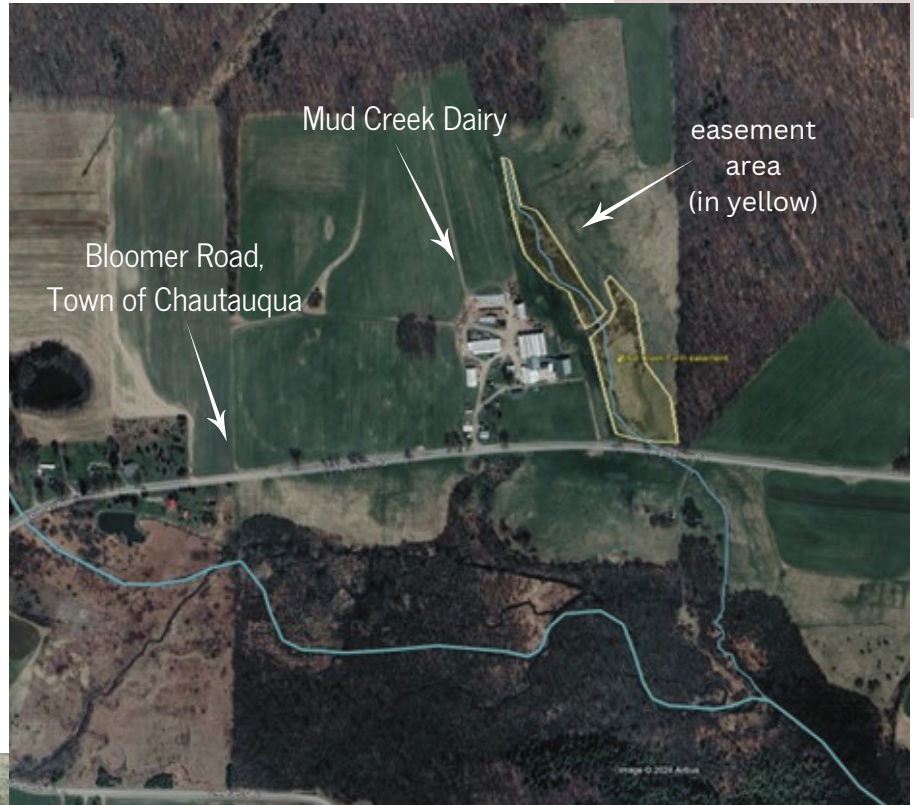

Photo by Chautauqua
County Soil & Water
Conservation District

Even though the farm and its lands benefit from having a steady supply of water from the stream to irrigate crops and water livestock, the erosion caused by cattle crossing the stream and its surrounding floodplain is negatively impacting water quality on the farm and anywhere downstream from there.

Additionally, during times of heavy rainfall or snowmelt, the mud near the creek can be so deep that cows have gotten stuck to the point that they needed to be rescued.



Photo by Chautauqua County Soil & Water Conservation District

To address these issues, six acres of the farm located near the creek were fenced off to exclude cattle and stabilize the land. The area was then removed from farm production and placed under a conservation easement. A raised cattle crossing and special water trough were installed to ensure safe passage across the creek and clean drinking water access for the cows.

These changes will prevent the cattle from feeding, watering, and excreting waste in the area of the tributary and allow a vegetative buffer to grow along the creek, all of which will result in cleaner water entering Chautauqua Lake through Mud Creek. And farm operators will also no longer have to worry about cows getting stuck and hurt as they try to navigate the muddy area that bisects their farm.



This project was managed and designed by the Chautauqua County Soil and Water Conservation District.

The Chautauqua Watershed Conservancy now holds the easement and will monitor it in perpetuity to ensure continued compliance.

Eco-Education For A Sustainable Future

By Carol Markham & Bethany O'Hagan

2024 was another busy year for Conservancy educational outreach and activities. Our LakeScapes program (now called Yard Smarts) was again in full swing. The program promotes watershed-friendly landscaping and lawn care to not only help create essential wildlife habitats and beautiful gardens but also teach homeowners how their yards can better absorb and filter runoff and improve water quality. Roughly 3,500 miles were traveled and 200 consultations completed in 2024 alone, bringing the total number of homeowner consultations to nearly 800 since the program began in 2020.

We partnered with Royal Fern Nursery to present a mini-meadow workshop where participants learned about the benefits of shrinking lawn size and incorporating native plants. We also teamed up with Chautauqua Marina for our 4th annual native plant buffer bonanza and plant sale, which highlighted the importance of native plants and their role in enhancing water quality and lake health.



Another significant achievement was the creation of an educational video, *Our Lakeshore Connection*, which illustrates the importance of lake shore buffers and the connection between land and water. (You can watch the video on our YouTube channel and website.)

Our Education and Engagement Committee was also especially active this year. The committee's focus is to engage the public, raise awareness of our mission, and promote a sense of place and respect for ecosystems while empowering individuals to create sustainable environments within their communities. To support these efforts, the committee engaged with the community through a variety of outreach activities, including educational displays at local events such as the Wild America Nature Festival and Fall Foliage Festival at Panama Rocks, Prendergast Library Community Block Party, SUNY JCC Earthfest, Lakewood Library Earth Fest, Cummins Health Fair, and several farmers' markets.

Committee members were also active participants in several events such as the Chautauqua Lake Dragon Boat Races, a Halloween Trunk or Treat, and Jamestown Christmas Parade. What an amazing year of connecting with our community!



A Year of Conservation & Connection

By Bethany O'Hagan & Carol Markham

2024 was packed with many exciting projects and fun activities at the Conservancy!

In June, we launched *Wine on the Trail* – a new and engaging event created and led by Land Specialist Bethany O'Hagan and Conservationist Carol Markham. Each month, they explore one of our nature preserves, inviting the public to join them for a relaxing outdoor

walk with a beverage of their choice. It's been a great success and a great way to connect with nature!



As a nationally accredited land trust, we're responsible for having clear, readable signage on all our properties. So with some help from our conservation committee and handyman John McCarthy, Land Specialist Bethany O'Hagan was able to begin the on-going process of updating and installing signs, as well as new kiosks and trail maps, at all of our preserves.



Other notable highlights include:

- Closing on a new conservation easement
- Continuing riverbank restoration work along the Chadakoin River
- Cleaning up 30+ miles of the Martin E. Cobb Waterway Trail
- Removing and treating invasive species at some of our preserves with assistance from WNY PRISM, local Boy Scouts, and other volunteers
- Conducting aquatic invasive species surveys in Chautauqua Lake and Hemlock Woolly Adelgid (HWA) surveys on local hemlock trees
- Installing memorial benches at preserves
- Recruiting new stewards for our preserves
- Volunteering and tabling at a variety of local events to better connect with our community

We have many more conservation activities lined up for 2025 and beyond, so stay tuned!



Restoring & Revitalizing Water, Habitats, & Communities

Our ecological restoration and improvement efforts made great strides in 2024!



Invasive Species

We partnered with WNY PRISM to combat invasive species at our Cassadaga Lakes Nature Park, working to safeguard the sensitive native plant communities that exist there. At the McCray Peckinpaugh Preserve, we removed invasives such as Japanese Knotweed and Multiflora rose and will plant native shrubs and wildflowers in their place in spring 2025.

We continued our role as the region's aquatic invasive species task force, conducting on-water surveys to keep an eye out for new threats, while actively addressing existing ones such as water chestnut and Starry Stonewort. In 2024 alone, we removed 200+ invasive plants from the lake's outlet and even more from ponds at Maplehurst Golf Club.



Wetlands

At the Southern Tier Brewery Wetland Preserve, we started evaluating the feasibility of building a series of engineered wetlands to help manage excess flow from Goose Creek during storms. Since the preserve is located close to the mouth of the creek (just upstream of Chautauqua Lake), this project has the potential to reduce erosion and downstream flooding while also filtering sediment and nutrients from the creek water before it enters the lake. When the creek is not flooding, the wetlands would retain water, creating valuable habitat for frogs, salamanders, ducks, and other wildlife.





Chadakoin Riverbank

We made major progress in 2024 restoring the collapsing banks of the Chadakoin River in downtown Jamestown. With funding from the City of Jamestown, the failing river banks were stabilized, regraded, and rebuilt with stacked rock to mimic a more natural river corridor. Just before the first snow fell, we completed the first round of native vegetation planting, with more to come in 2025.

This project will not only create a sustainable, erosion-resistant riverbank but will also be a beautiful new attraction along the city's Riverwalk as well as a healthy and thriving habitat for fish, turtles, and other wildlife.



Waterways Cleanup

For decades, unprecedented massive logjams and debris have been clogging up Cassadaga Creek and Conewango Creek, disrupting flow, causing flooding and property damage, and creating hazards for boaters. With assistance from certified arborist Vince Liuzzo, we identified the worst obstructions in these waterways and removed many of them. Funded by Chautauqua County, the City of Jamestown, and the Conewango Creek Watershed Association, crews mapped and cleared hazards and obstructions along the Chadakoin River in Jamestown and Falconer, and as far south as Russell, PA, on Conewango Creek.



The biggest achievement was the herculean task of removing hundreds of fallen trees and dozens of massive logjams from Cassadaga Creek to allow safe passage of both water and kayakers. A continuous stretch of 20.4 miles of Cassadaga Creek, from Kabob downstream to its confluence with the Chadakoin River, is now safely navigable again.

To prevent similar situations coming about in the future, we also developed a draft management plan for the county's major waterways.

Assets

CURRENT ASSETS

Cash and cash equivalents	\$ 303,049
Grants and contracts for services receivable	52,788
Prepaid expenses	2,786
Total current assets	<u>358,623</u>

PROPERTY AND EQUIPMENT, net of
accumulated depreciation3,103,554

OTHER ASSETS

Beneficial interest in assets held by others	177,187
Investments, at fair value	292,981
Total other assets	<u>470,168</u>

TOTAL ASSETS

\$ 3,932,345

Liabilities and Net Assets

CURRENT LIABILITIES

Accounts payable	\$ 4,784
Accrued expenses	14,879
Deferred revenue	500
Current portion - loan payable	2,735
Total current liabilities	<u>22,898</u>

LONG-TERM DEBT, net of current portion

88,150

Total liabilities

111,048

NET ASSETS

Without donor restrictions

Operating	3,175,810
Board restricted	<u>523,225</u>

Total net assets without donor restrictions 3,699,035

With donor restrictions - purpose restricted

122,262

Total net assets

3,821,297

TOTAL LIABILITIES AND NET ASSETS

\$ 3,932,345

Statement of Activities

	2024		
	Without Donor Restrictions	With Donor Restrictions	Total
REVENUES AND OTHER SUPPORT:			
Grants and contracts for services	\$ 408,152	\$ 50,000	\$ 458,152
Contributions - cash and securities	297,270	-	297,270
In-kind contributions	11,596	-	11,596
Special events	54,306	-	54,306
Annual dinner	3,510	-	3,510
Investment return	39,188	-	39,188
Interest income - bank	189	-	189
Other income	3	-	3
Net assets released from restrictions	261,980	(261,980)	-
Total revenues and other support	1,076,194	(211,980)	864,214
EXPENSES			
Program services	693,762	-	693,762
Administrative	200,188	-	200,188
Fundraising	107,750	-	107,750
Total expenses	1,001,700	-	1,001,700
Change in net assets from operations	74,494	(211,980)	(137,486)
OTHER CHANGES IN NET ASSETS:			
Change in beneficial interest in assets held by others	3,243	-	3,243
Change in net assets	77,737	(211,980)	(134,243)
NET ASSETS AT BEGINNING OF YEAR	3,621,298	334,242	3,955,540
NET ASSETS AT END OF YEAR	\$ 3,699,035	\$ 122,262	\$ 3,821,297

Thank You Preserve Stewards!

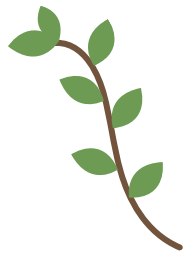

Our sincerest gratitude goes out to the following individuals who serve as volunteer stewards of our nature preserves. Thanks to their dedication and hard work to help protect the health and biodiversity of these precious lands, our preserves continue to thrive and provide a sanctuary for both wildlife and visitors alike.

Thank you for being the guardians of our green spaces!

Preserve Stewards

Chautauqua Watershed Conservancy



Preserve	Acreage	Steward	Co-Steward	Preserve	Acreage	Steward	Co-Steward
Dobbins Woods	100	Brad & Carol Samuelson		Joyce Johnson Bird Sanctuary @ Cass Creek	54.6	NEED STEWARD	
Elm Flats Wetland Preserve	113	Tom Slabe		Chq. Creek Oxbow Forest Preserve	23	Deb Piotrowski	
Cassadaga Creek Wetland Preserve	151.14	Johnny Mac	Twan Leenders	Goose Creek Valley Greenway Preserve	23.3	Jan Bowman	
Prendergast Creek Wetland Preserve	8	Judy Maskrey		Naetzker Forest Preserve	74.9	Heather and Murl Kinal	
Chq. Lake Outlet Wetland Greenway	82.9	Brad Peterson		Salomon Family Nature Preserve	58.6	Mady and Karie Hayes	
Lake Erie Migratory Bird Preserve	89.1	NEED STEWARD		Bentley Preserve	38	Terry Roberts	Nathan Elliot
Ball Creek Nature Park	5	Terry & Kathy Horner		Brown's Creek Tributary Forest Preserve	31	Greg Eckwahl	Dan Anderson
RoseMary Straight Bird Sanctuary	5.8	Peter & Kathy George		Fletcher Family Preserve	12.84	Jennifer Harper	
Houston Hollow Preserve	1.3	Jackie Damore		Galucki Wetlands at Chq. Lake's Big Inlet	20	Michael Koscher	
Chq. Creek East Branch Preserve	21.6	Jay Stratton		Cassadaga Lakes Nature Park	77.7	Nancy Wickmark	
Randy Allan Hendrickson Preserve	17.5	Kyle Cashmore		Jerry & Joan Myers Family Wetland	11.9	Bethany O'Hagan	
Little-Big Inlet Wetland Preserve	4.3	Michael Koscher		Pry Wetlands	24.3	Jim Fox	
Sunnyside Marsh Preserve	4.5	Cheryl Eckwahl	Jim Berry	Bear Lake	14.5	NEED STEWARD	
Fern Island Wetland Preserve	12.4	Peter & Kathy George		Southern Tier Brewing Company Preserve	30.5	Jackie Damore	
Loomis Goose Creek Wetland Preserve	25.1	Jackie Damore		Kyle's Landing at Cassadaga Creek Preserve	22	Mary Donna	
Wells Bay Lakeshore Forest	3.5	Julie Stronz		Abram Preserve	33.93	Nicole and Eric Hohenstien	
Whitney Bay Lakeshore Forest	0.9	Judy Maskrey		McCray Peckinpaugh Nature Preserve	14.7	MaryBeth Southwick	
				Mary and Tom Huhn Nature Park	50.2	Bob Pray	Dick Redington



WITH THANKS TO OUR 2024 DONORS!

We are deeply grateful to the generous individuals, businesses, and organizations who supported us in 2024. Their contributions were instrumental in helping us achieve our goals and make a meaningful and lasting impact in our community. Below, we proudly recognize those who donated to us between 1/1/2024 – 12/31/24.

Individuals, Families & Businesses

Stephen & Ann Abdella
Tom & Abby Abelson
Susan Abram & Alan Kowlowitz
Berkeley & Jill Adams
Richard & Susan Albanesi
Amanda's Native Garden
Daniel Anderson
Dave & Marie Anderson
Dennis Anderson
Gary Anderson
John & Elizabeth Anderson
Tom & Linda Andrews
Kenneth & Donna Andrzejewski
John Antonevich & Lyn Harris
Brian Armstrong
Ted Arnn & Mary Boyle
Richard & Eleanor Aron
Art Cloth & Craft
John & Nancy Artz
Mary Bailey & Toby Welles
Bruce & Susan Baird
Thomas & Christine Bakowski
Eric & Stephanie Banas
Joann & Stewart Bardo
David & Kellie Bargar
Elizabeth Bargar & Randy Lisbona
James Barnes
Paul & Carol Bell
Arnie & Jill Bellowe
Andrea Benedett
Kaitlyn Bentley
James & Mary Berry
Howard Berry & Mary Mulholland
Dan & Betsy Bikle
Caroline Bissell
Bill & Peggy Blackburn
Eugene Blamowski
Kristine Bloomquist
Renate Bob
Mike Bobseine & Susan Parker
William & Sandra Bohl
Eric & Deborah Boling
Geoffrey & Diah Bond
Janis & Daniel Bowman
Nancy & James Bowser
Benjamin & Sarah Bracken
Cynthia Brakcen
Mark Bracken
David Bragg
Laurie Branch
Wendy & Sean Brickman
Judy Briggs
Brown & Brown of New York, Inc.
Steve Buffo & Pam Zoltowicz
Stephen Bulich
Robert & Paula Burkard
Richard & Margie Buxbaum
Beverly Cable
Phil & Nancy Cala
Susanne Cala
Nicole Calamunci
Lee & Lisa Calarie
Andrew Camden
Charles Cammarata

Tom & Cherylann Campbell
Peter & Rita Carfagna
Beverly Carlberg
Linda & Gary Carlson
Kathleen Carlson
Tracy & Rodney Carlson
Martha Carnahan
Cattaraugus County Bank
Robert & Christine Chahin
Janet Chapman
Ronald Charles
Chautauqua Bird, Tree & Garden Club
Chautauqua Golf Club
Chautauqua Institution
Chautauqua Lake Dental
James Cheesman
Mary Beth Chester & Cheryl Lassen
Lee & Tuni Chilcote
Amy Choboy & Pam Rossotto
Peter & Irene Chudy
Thomas & Sandra Chudy
Louis & Deborah Clementi
Mary Clements
Fay & Ruth Cleveland
Michael & Elizabeth Cluchey
Craig & Rebecca Colburn
James Colby
Joseph Colf & Rosemary Fowler
Dennis Collins & Cindy Flaherty
Lawrence & Maureen Collins
Patrick & Karen Collins
Michael & Pameal Collis
Stephen & Dawn Columbare
Carlyle Conn
John Connolly & Peg Barrett
Doug & Jane Conroe
Ronald Cook & Pam Moran
Charles & Lucy Cooley
Richard & Deborah Coombs
Thomas & Linda Cooper
Thomas & Lisa Courtice
Christopher & Susan Cribbs
Edward Crum
Mickey Crute & Debbie Peters
Wendy Culver
Cummins Inc.
Brad & Laura Currie
Donald & Katherine Curtis
D & S Glass, Inc.
Henry & Julie Danielson
Douglas & Erika Davidson
Stephen Davies
Laura Davis
Richard & Terry DeBacco
Lou Deppas
Sylvia Derrick
Brad Devine
Roger Dickinson
Bree Dietly
Richard & Nancy Dietrich
John & Marilyn Dilley
Andrea DiMaio

Robert & Jane Doman
Justina Dore
Liz Dorman
Charles Doty & Patricia Mullan
Brian & Keira Drake
Carol Drake
Rodney & Carol Drake
Kate Ebersole
EcoStrategies Engineering & Surveying
Edward & Melisa Eichmann
Jill & Todd Eklund
James & Barbara Eller
Marjorie & John Ellert
Dick & Susan Elste
Emily S. Gausman, DMD
Shannon & Margaret Emley
Mike Engdahl
Bruce & Joan Erickson
Erickson, Webb, Scolton & Hajdu
Lucy Ertenberg
Carolyn & James Evans
Evans Discount Wines and Liquors
Bill & Diane Fadale
Falconer Printing
Sigo & Jean Falk
Richard & Susan Faller
Richard & Kay Fanelly
Melvin Feather
Marwin Feldman
Claire & Andy Felong
Margaret Ferris
Fessenden, Laumer & DeAngelo
Daniel & Margaret Filippi
Mitchell & Margaret FitzGibbon
Richard & Jennifer Flanagan
Michael & Patricia Anzideo
Wendell Fletcher
Luke & Willow Fodor
William & Susan Follansbee
Janet Forbes & Alan Brown
John & Kathryn Ford
Albert & Mary Lou Forster
Fredonia Garden Club
Martin & Mary Ellen Fritz
Merv Fry & Nancy Adams
Edward Fuchs
G.L. Olson, Inc.
Lewis & Maria Galante
Bernard & Margaret Gallagher
John Galvin
J.J. Gantenbein
Robert & Jane Geertson
Peter & Kathleen George
Robert & Marion Gibbon
James & Kathleen Gibbons
Robert & Paula Gierszal
Stephen & Judith Gifford
Eric Ginsburg
Marjorie Girth
Whitney & Cody Gleason
Stephen Glinick & Elizabeth Welch
John & Kitty Godlove
Thomas & Joanne Goetz

Howard & Lillian Gondree
Andrew & Lisa Goodell
Michael Goodell
Timothy & Karen Goodell
Noah Goodling
Charles Goodwill
Christopher & Kristen Gorbach
Craig & Cathrine Greene
Donald & Kathy Greenhouse
Fred & Judy Gregory
Cheryl Grey
Greystone Nature Preserve
Joe Grice
David Griffith
Sue Grohol
Robert & Camille Guinnane
Carol Gula
Dann & Cheryl Gulvin
Fred & Rebecca Habenicht
Thomas Hagen
Lyle & Mary Hajdu
Kathleen Hall
Suzi Hamby
John Hamilton
Priscilla Hampton & Kenneth MacDonald
Benjamin Handen
John & Carol Hardenburg
Kim Harley & Chris Fry
Bridget Harmon
Dennis & Pauline Harris
John & Judy Hartman
Katherine & Radcliffe Hastings
Samuel & Margaret Hazlett
Heather's Chautauqua
Herbert & Elsa Hern
Marc Hersh & Holly Mak
Daniel & Joan Hicks
Donald Hilbinger
Dorothy Hill
Nancy Hillenbrand
Joanne Hoffman
Michael Holland
Amy Holt
Peter & Cynthia Holway
William & Mary Hopple
Terrence & Kathleen Horner
Vincent & Barbara Horrigan
David & Pam Howard
Thomas & Patricia Hubbell
Wilson & Nancy Huhn
Jeffrey & Nancy Human
Jeffrey Hunter & Elizabeth Peyton
Breanne Hurley
Martin & Patty Idzik
Indulge Salon Spa
John & Ann Ingleman
John & Carol Jablonski
Jenna Jablonski & Dan O'Brien
Steve & Gaye Jablonski
Michael Jabot
Amy Jackino
Robert & Catherine Jahrling
James Lakefront Camping

Jamestown Macadam
 JCC Earth Awareness Club
 Joseph & Louise Jencik
 Richard & Bridget Johnson
 Jonas & Janis Johnson
 Cheryl Johnson
 Joseph Johnson
 David & Pat Jones
 Susan Kalfas
 Nyla Kauffman
 Marjorie Kemper
 Clarice Kern & Linda Coggins
 Elizabeth Kidder & James Sherry
 Rolland & Jane Kidder
 Murl & Heather Kinal
 Todd King
 Jacquelyn Kinney
 Klinginsmith Plumbing & Heating
 Rich & Pamela Kolmetz
 Lawrence Koplik & Sarah Roberts
 Francesca Koron
 Michael & Stephanie Koscher
 David Koschik & Izumi Hara
 Sheila Kroon
 Gerrit & Margaret Kuechle
 Jay Kuntz & Lori Benson
 LaBella Associates, D.P.C.
 Labyrinth Press Co.
 Ranjit Laha
 Lake Fest
 Lake Shore Builders, Inc.
 Thomas LaLonde
 John & Rhonda LaMancuso
 Margaret Langan
 Robert & Beverly Lannon
 Alan Lantz
 Doris Large
 Larson Orthodontics
 Gary and Mary Laughlin
 Mary Laumer & Carol Pencke
 Lawley/Rhoe B. Henderson
 Insurance Agency
 Fred & Jonna Lazarus
 Twan & Casey Leenders
 Jerome Lesinski
 Wendy Lewellen & Mark Conover
 Bernard & Batia Lieberman
 Thomas & Virginia Liederbach
 Lighthouse Point Village
 Polly, Eric & Alexa Lindberg
 Mary Lindros
 Tamara Little
 William & Patricia Locke
 John & Clara Lockwood
 Emily Lodestro
 Thomas Loftus
 Thomas & Dana Lovecchio
 Jennifer & Scott McMaster
 Janell Lundgren
 Ruth & Paul Lundin
 Tom & Arlane Lynch
 Dale & Mary Lyndall
 Robert Majewski
 Richard & Polly Marabito
 Carroll Marino
 Frandel & John Marsh
 Nicholas & Jack Marsicano
 Christopher and Susan Martin
 Dianne Martin
 Judy & Fred Maskrey
 Robert Maternowski
 Alisa & Nick Mathews
 Dwight Mathias
 Robert & Shanna Matson
 Cheryl & Thomas Mawhinney
 Andrew Mazzola
 Michael McAvey
 Edward & Mary McCague

Edward & Margaret McCarthy
 John & Lynn McCauley
 Charlie & Ruth McChesney
 Thomas McCune
 Griff & Patricia McDonald
 Susan McKee
 Darrell McKee
 Everett McLaren
 Kristan McMahon
 Dennis & Karen McNair
 Tom & Susan Meara
 Media One Group
 Marion Mercer
 William & Elizabeth Meyer
 Don & Sara Michalak
 Thomas & Teresa Miller
 John & Catherine Milos
 Thomas Minett
 George Minnigh
 Moonbrook Veterinary Hospital
 Deborah & Jeffrey Moore
 James & Linda Moore
 Susan Moran & George Murphy
 Terry Mosher
 Rudolph & Diane Mueller
 Susan Murawski
 Roger & Carol Murphy
 Cynthia Murray
 Joseph & Louise Musser
 MW Graphics Printing
 Gary Myers
 Native Roots
 William & Ellen Neches
 Alan & Linda Nelson
 Kevin & Sandra Nicholson
 Sanford & Margery Nobel
 David Norris
 David & Janet Northrup
 Rebecca & Steve Nystrom
 John & Francis Oliver
 Timothy & Clara Olsen
 Marvin & Sandra Oquist
 Robert & Barbara Park
 Laura Parker
 James & Marian Patterson
 Michael & Judith Patton
 Joseph & Susan Patton
 Karen Paul
 Mark Paup
 Arthur & Susan Pearson
 Norman & Sarah Pedersen
 Brian Pender
 Pepsi Bottling Group
 Steven & Barbara Percy
 David & Caroline Phillips
 Basil & MaryAnn Piazza
 Daniel & Nancy Pihlblad
 Deborah Pitrowski
 Alex & Patricia Piteo
 John Plumb
 Eugenie Poignard & Ryan Roush
 Avrom & Janet Posner
 Jeff & Christine Potts
 Prendergast Point Property Owners
 Thomas Price
 Marsha Pritz
 Albert & Mary Jane Proctor
 Janet & Jim Pry
 Quality Mechanical
 Patrick & Lynn Quinn
 R&R Landscaping and Property
 Services
 Lynnette & Michael Rabent
 Courtney & Tristen Rappole
 Jennifer & Bert Rappole
 John & Bonnie Rappole
 Robert & Barbara Rappole
 Lynne Reading

Ready About Sailing Inc.
 Gary & Colleen Reeve
 Fred & Sarah Rice
 Dale & Rebecca Robbins
 Nancy Roberts
 Robin Roberts
 Terence Roberts
 Julie & Steven Rockcastle
 Rod's Construction
 Chris Rogers
 John Rogers
 Phil & Rachel Rogers
 Stephanie Rogers
 Rebecca Rokey
 Larry & Betty Roush
 Leigh & Brian Rovegno
 James & Maureen Rovegno
 Bonita Rybak
 Rada Solomon
 Arthur & Betty Salz
 Jason Sample
 Joseph Santilli
 Ralph & Gretchen Sather
 Gary & Laura Saulson
 Lisa Schmidtfrerick-Miller &
 Robert Miller
 Karen Schofield & Shirley
 Ende-Saxe
 John & Barbara Schubert
 Jill Scott
 Robert Scott
 Elizabeth & Timothy Seward
 David & Ellen Shields
 Ann & Barney Shirreffs
 Shults Auto Group
 Richard & Cindy Siegel
 Robert & Dixie Siegel
 Elizabeth Siegel
 Sister STEM LLC
 Thomas Skerl
 Edythe Sklar
 Richard Skrocki
 Thomas Slabe
 Susan & James Slenker
 David & Marcie Slepian
 Ann Slonaker
 Gregory & Linda Smith
 Gwen Smith
 Katy Smith
 Melanie Smith
 Bethanne Snodgrass
 Robert Snyder
 Southern Tier Graphics
 Mary Beth & David Southwick
 Dennis Spaulding
 Sportsmen's Club
 Todd & Gina Springer
 Nancy Stadnicar
 Charles Stafford
 Marty & Roz Stark
 Peter Stark
 Robyn & Thomas Steele
 Lee & Jennifer Stein
 Justin and Mamie Stewart
 Jane Stirnman
 Jay Stratton
 John & Cindy Strickland
 Marianne Strother
 Henry & Beverly Suhr
 Jay Summerville
 Gale Svenson-Campbell
 Greg & Cindy Swan
 Tyler & Carolyn Swanson
 Todd & Lois Swanson
 Robert & Elizabeth Tannahill
 Judith Taucher-Lewis
 Sue & Gary Tabor
 Steve & Patricia Telkins

Craig Thompson & Rose Woodard
 Steven & Gwen Tigner
 David & Rosanna Todd
 Dorothy & Dan Trefts
 Dolores Trethewey
 Kim Turner
 Richard Turney
 Unitarian Universalist Congregation
 of Jamestown
 UPMC Chautauqua
 Russell Vacanti
 William & Carole Van Duzer
 Tara VanDerveer & Amy Tucker
 Bob VanEvery & Judith Claire
 Joseph & Margaret Varatta
 Stephen & Carol Viehe
 Barbara Vitkowsky
 George & Joann Vosburgh
 Lamont Wager & Martha Paulson
 Ruth Wahl
 William Ward
 Don Weaver
 James & Molly Weaver
 Peter & Linda Weaver
 Peter & Susan Weaver
 William & Janet Weaver
 Weaver Materiel Service, Inc.
 Diane Weber
 Art & Carol Webster
 Wegmans
 Cait & Chris Weilacher
 Mary & Mitch Weisman
 Andy & Pamela Weiss
 Janelle Welch
 Westfield Nursery, Inc.
 Thomas & Mary Ann Whitmeyer
 Jeanne Wiebenga
 Rod & Dona Williams
 Scott Williams & John Lauro
 David Williams
 Karen & Mike Williams
 Scott & John Williams
 Mike Wilson
 Lou Wineman
 Subagh & Linda Winkelstern
 Melinda Wolcott
 Women's Club of Lakewood
 Albina Wood
 Wooglin, Inc.
 Daniel & Jean Wurzbacher
 Tom & Maureen Yanko
 Maggie & Emily Yeager
 Barrie & Julie Yochim
 Thomas & Joann Zaragoza
 Anne Zaragoza
 Steve Zenczak & Patricia Feighan
 Burton & Sandra Zucker



Foundations & Grants

Allen R. & Margaret H. Findlay Fund
Blanchard Family Foundation
Chautauqua County
Chautauqua County Soil & Water
Conservation District
Chautauqua Region Community Foundation
City of Jamestown
Conewango Creek Watershed Association

Gebbie Foundation
Joseph R. Takats Foundation Trust-
Lee A. Takats Disclaimer Fund
National Fuel Gas Company Foundation
Northern Chautauqua Community Foundation
Ralph C. Sheldon Foundation
RipYuki Giving Fund

Robert & Patricia Sundell
Environmental Fund
Target Circle Giving Program
The Lumpkin Family Foundation
The M&T Charitable Foundation
The Rockwell Foundation
Village of Lakewood

In Memory Of

H. James Abdella
Cindy & Chris Hall
Elizabeth & Richard Abram
Caitlin & Jenica Abram
Susan Abram & Alan Kowlowitz
Frank & Joan Ciccarelli
Louis & Deborah Clementi
David & Jean Cooper
David & Zhanna Cooper
Dorothy Goodwill
Charles Goodwill

Alex J. Graham
Caryn & Rudy Bender
Bluie Greenburg
Allison Chertack
Keeva & Joan Kekst
Audrey Kekst
Laverne Meyers
Billie Jean Meyers
Ralph Rudy
Shorelands on Chautauqua Lake

Rev. James Sheick
Anne Zaragoza
Thomas Small
Yvonne & Jack McCredie
Caroline Young
Connie Swanson
Brian Rexroad
Carol Van Blois Paterson
Lewis & Vicki Van Blois
Jason M. Williams
Joan Marcello

Staff Appreciation & Welcome

by Whitney Gleason

2024 was a strong year for the Conservancy, thanks in large part to the strength of our incredible staff. Throughout the year, they tackled challenges head-on, brought in fresh ideas, and worked together to make a real impact for our organization and the communities we serve. Whether in the field or at the office, each team member played a vital role in helping us achieve our goals. As we look back on what we've accomplished, I want to recognize and thank our remarkable staff for bringing energy, creativity, and heart to everything they do. For each of us, this work is about caring deeply for our mission and putting that passion into the everyday efforts that result in cleaner waters and protected lands for our community.

As we move into 2025, we are also incredibly fortunate to welcome two new members to our dedicated team – Daniel Conklin as Land Acquisition Coordinator and Justina Dore as Director of Development. I have no doubt that this year will bring our organization to new heights while continuing our legacy of protecting clean water and preserving natural spaces for now and generations to come.





Chautauqua Watershed Conservancy
PO Box 45 / 71 Fairmount Avenue
Lakewood, NY 14750

NON-PROFIT ORG.
U.S. POSTAGE
PAID
JAMESTOWN, NY
PERMIT NO. 20

Address Service Requested



Contact us at: info@chautauquawatershed.org
or 716-664-2166

Learn more at: www.chautauquawatershed.org

Preserving and enhancing the quality, scenic beauty,
and ecological health of the lands and waters of the
Chautauqua region for our community since 1990

All photos are courtesy Chautauqua Watershed Conservancy unless otherwise noted.